

# HAWAIIAN WAR CHANT

(TA-HU-WA-HU-WAI)

Music by JOHNNY NOBLE & LELEIOHAKU

English Lyric by RALPH FREED

Arr. by Spud Murphy

1st Eb Alto Sax

Moderato

**D** Change to E<sup>b</sup> Alto Sax.

4

**E** VOCAL

(E<sup>b</sup>A<sup>(to)</sup>)

*mf*

Ten. Sax. Solo

**F**

*f*

**G**

*f*

*fz*

*fz*

Soli

*f*

# HAWAIIAN WAR CHANT

(TA-HU-WA-HU-WAI)

2nd Eb Alto Sax

Music by JOHNNY NOBLE & LELEIOHAKU

English Lyric by RALPH FREED

Arr. by Spud Murphy

Moderato

**A**

**B**

**C**

**D**

**E**

Vocal

**F**

**G**

# HAWAIIAN WAR CHANT

(TA-HU-WA-HU-WAI)

1st Bb Tenor Sax

Music by JOHNNY NOBLE & LELEIOHAKU

English Lyric by RALPH FREED

Arr. by Spud Murphy

Moderato

**D**

**E** *f*  
VOCAL

SOLO

**F** (*ad lib.*)

**G**

*sol*  
*sfz*

# HAWAIIAN WAR CHANT

(TA-HU-WA-HU-WAI)

2nd Bb Tenor Sax

Music by JOHNNY NOBLE & LELEIOHOKU

English Lyric by RALPH FREED

Arr. by Spud Murphy

Moderato

**E**

VOCAL

**F**

**G**

# HAWAIIAN WAR CHANT

(TA-HU-WA-HU-WAI)

E♭ Baritone Sax

Music by JOHNNY NOBLE & LELEIOHOKU

English Lyric by RALPH FREED

Arr. by Spud Murphy

MODERATO

**(E) VOCAL**

*mf*

**(F)**

**(G)**

*sfz*

*sfz*

*sfz*

*sfz*

*SOLI*

# HAWAIIAN WAR CHANT

(TA-HU-WA-HU-WAI)

1st Trumpet

Music by JOHNNY NOBLE & LELEIOHŌKU

English Lyric by RALPH FREED

Arr. by Spud Murphy

Moderato

**D**

**E**

*f* VOCAL CUP MUTE

**F**

HAT

**G**

# HAWAIIAN WAR CHANT

(TA-HU-WA-HU-WAI)

2nd Trumpet

Music by JOHNNY NOBLE & LELEIOHOKU

English Lyric by RALPH FREED

Arr. by Spud Murphy

The musical score is written for a 2nd Trumpet part in G major (two sharps) and 2/4 time. It consists of five systems of music, each starting with a boxed letter (A-E).  
System D: A melodic line with accents and slurs.  

**F**

**G**

# HAWAIIAN WAR CHANT

(TA-HU-WA-HU-WAI)

3rd Trumpet

Music by JOHNNY NOBLE & LEELOI KORO

English Lyric by RALPH FREED

Arr. by Spud Murphy

Moderato

**E** VOCAL

2 CUP MUTE

mfz

mfz

mfz

mfz

**F** HAT

p

OPEN

OPEN

OPEN

**G**

f

f

f

f

# HAWAIIAN WAR CHANT

(TA-HU-WA-HU-WAI)

4th Trumpet

Music by JOHNNY ...

English Lyric by RALPH FREED

Arr. by Spud Murphy

MODERATO

**E** VOCAL

2 CUP MUTE 1 2

*mfz* *mfz* *mfz*

2 1 2

2 2

OPEN

**F** HAT

OPEN

**G** CUP

# HAWAIIAN WAR CHANT

(TA-HU-WA-HU-WAI)

1st Trombone

Music by JOHNNY NOBLE & LELEIOHAKU

English Lyric by RALPH FREED

Arr. by Spud Murphy

Moderato

**E**

VOCAL

CUP MUTE

**F**

HAT

**G**

# HAWAIIAN WAR CHANT

(TA-HU-WA-HU-WAI)

Music by JOHNNY

2nd Trombone

English Lyric by RALPH FREED

Arr. by Spud Murphy

Moderato

**E** VOCAL

CUP MUTE

mfz

mfz

mfz

**F** HAT

p

OPEN

**G**

f

f

# HAWAIIAN WAR CHANT

(TA-HU-WA-HU-WAI)

3rd Trombone

Music by JOHNNY NOBLE & LELEIOHAKU  
English Lyric by RALPH FREED  
Arr. by Spud Murphy

MODERATO

- Section A:** Marked with a circled 'A', this section continues the melodic line with various articulations and dynamics.

Throughout the score, there are various performance instructions such as 'MUTED', 'OPEN', and 'HAT', along with first and second endings (marked '1' and '2') and specific articulation marks like accents and slurs.

**(E) VOCAL**

2 CUP MUTE 1 2

mfz mfz

2 1

mfz

2

**(F) HAT**

OPEN

**(G)**

f

f

f

# HAWAIIAN WAR CHANT

(TA-HU-WA-HU-WAI)

4th Trombone

Music by JOHNNY NOBLE & LELEIOHAKU

English Lyric by RALPH FREED

Arr. by Spud Murphy

MODERATO

**(E) VOCAL**

2 CUP MUTE 1 2

mfz mfz

2 1

mfz

2

mfz

OPEN

**(F) HAT**

p

OPEN

**(G)**

s

p

s

# HAWAIIAN WAR CHANT

(TA-HU-WA-HU-WAI)

Music by **JOHNNY NOBLE & LELEIOHOKU**

English Lyric by **RALPH FREED**

Arr. by *Spud Murphy*

Piano

Moderato

**B** *Tutti*  
*mf* *dim.* ...

**C** *Tpt. 8<sup>va</sup> lower*  
*mf*

*Vls.*  
*f*

*Tpt.*

*Tub. Solo*

**D** *Tutti*  
*f*

**E** VOCAL

*mf*  
There's a sun-ny lit-tle fun-ny lit-tle mel-o.dy That was start-ed by a na-tive down in Wai-ki-ki  
*To-hu-wa-i-lu-a To-hu-wa-i-wa-i-lu-a e-hu-he-ne-la-a pi-ti-ko-o-lu-a-la*

He would gather a crowd down be-side the sea And they'd play his gay Ha-wai-ian Chant.  
*pu-tu-tu-i-lu-a i-te-to-e-la ha-nu-li-po-i-ta-pa-a-lai.*

Soon the oth-er lit-tle na-tives started sing-in' it And the hu-la hu-la maid-ens started swing-in' it  
*to-hu-wa-i-lu-a to-hu-wa-i-wa-i-lu-a e-hu-he-ne-la-a pi-ti-ko-o-lu-a-la*

Like a trop-i-cal storm that's the way it hit Fun-ny lit-tle gay Hawai-ian Chant  
*pu-tu-tu-i-lu-a i-te-to-e-la ha-nu-li-po-i-ta-pa-a-lai.*

Ow way tah Tu. a-lan  
*Au we ta hu-a-la*

Me big bad fight-in' man.  
*Au we ta hu-a-la*

Tenor 8<sup>vs</sup> lower

**F**

mf

Tutti

**G**

f

Sax.s

# HAWAIIAN WAR CHANT

(TA-HU-WA-HU-WAI)

Music by JOHNNY NOBLE & LELEIOHOKU

English Lyric by RALPH FREED

Arr. by Spud Murphy

String Bass

Moderato

There's a sun-ny lit-tle fun-ny lit-tle mel-o-dy That was started by a na-tive down in Wai-ki-ki  
Ta-hu-wa-i-la a Ta-hu-wa-i-wa-i la e-hu he-ne la-a pi-li-ko-o lu-a la

He would gather a crowd down be-side the sea And they'd play his gay Hawaiian chant  
pu-tu-tu-i lu-a — i-te to-e la ha-nu li-po i-tu pa-a-lai.

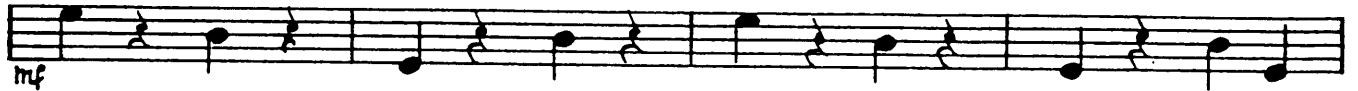

Soon the oth-er little na-tives start-ed sing-in it And the hu-la hu-la maid-ens start-ed swing-in it  
ta-hu wa-i la a ta-hu wa-i wa-i la e-hu he-ne la a pi-li ko-o lu-a la

Like a trop-i-cal storm — that's the way it hit Fun-ny lit-tle gay Ha-wai-ian Chant  
pu-tu-tu-i lu-a — i-te to-e la ha-nu li-po i-tu pa-a-lai.

Ow way tah Tu-a-lan-  
Au we ta hu-a la

Me big bad fight-in' man.  
Au we ta hu-a-la.

# HAWAIIAN WAR CHANT

(TA-HU-WA-HU-WAI)

Music by JOHNNY NOBLE & LELEIOHAKU

English Lyric by RALPH FREED

Arr. by Spud Murphy

Drums

Moderato

**E** VOCAL

There's a sun-ny lit-tle fun-ny lit-tle mel-o-dy That was started by a na-tive down in Wai-ki-ki  
 Ta-hu-wa-i-la a Ta-hu-wa-i-wa-i-la e-hu-he-ne-la-a pi-li-ko-o-lu-a-la

He would gath-er a crowd — down be-side the sea And they'd play his gay Ha-wai-ian Chant.  
 pu-tu-tu-i-lu-a — i-te-to-e-la ha-nu-li-po-i-ta-pa-a-lai.

Soon the oth-er lit-tle na-tives started sing-in it And the hu-la hu-la maid-ens started swingin' it  
 ta-hu-wa-i-la a ta-hu-wa-i-wa-i-la e-hu-he-ne-la-a pi-li-ko-o-lu-a-la

Like a trop-i-cal storm — that's the way it hit Fun-ny lit-tle gay Ha-wai-ian Chant-  
 pu-tu-tu-i-lu-a — i-te-to-e-la ha-nu-li-po-i-ta-pa-a-lai-

Ow way tah Tu-a-lan  
 Au we ta hu-a-la

Me big bad fight-in' man-  
 Au we ta hu-a-la.

**F**

**G**

# HAWAIIAN WAR CHANT

(TA-HU-WA-HU-WAI)

Music by JOHNNY NOBLE & LELEIOHAKU

English Lyric by RALPH FREED

Arr. by Spud Murphy

Guitar

Moderato

G D7 G D7 G D7 G D7 G D7

*f*

**A**

G G G G C

*f*

G D Fdim Gm D7 G E7+ A7 D7+ G G

G G C G D Fdim Gm D7

G C G Am6 G

C G Am6 G

**B**

Gm D7 Gm D7 Gm D7 Gm D7 Gm D7

*mf* *dim.*

**C**

Gm Cm Gm

2 3 4

*mf*

D7 Gm D+ D7 D7(b5) Gm Gm

2 3

Gm Cm Gm D7 Gm D7 G

**D**

G7 Gdim Cm G Gdim Cm6 G Bbm6 D7

*f*

**E** VOCAL

*mf*

There's a sun-ny lit-tle fun-ny lit-tle mel-o-dy That was start-ed by a na-tive down in Wai-ki-ki  
 Ta-hu-wa-i-la a Ta-hu was-wa-i-la e-hu he-ne la-a pi-li ko-o lu-a-la

He would gath-er a crowd down be-side the sea And they'd play his gay Ha-wai-ian chant.  
 pu-tu-tu-i-lu-a i-te to-e la ha-nu li-po i-ta pe-a-lai.

Soon the oth-er lit-tle na-tives start-ed sing-in' it And the hu-la hu-la maid-ens start-ed swing-in' it  
 ta-hu wa-i la a ta-hu wa-i wa-i la e-hu he-ne la a pi-li ko-o lu-a-la

Like a trop-i-cal storm — that's the way it hit Fun-ny lit-tle gay Ha-wai-ian Chant.  
 pu-tu-tu-i-lu-a — i-te to-e la ha-nu li-po i-ta pe-a-lai.

Ow way tah Tu-a lan  
 Au ne te hu-a la

Me big bad fight-in' man.  
 Au we te hu-a la.

**F**

*mf*

**G**

2 3 4

# HAWAIIAN WAR CHANT

(TA-HU-WA-HU-WAI)

Music by **JOHNNY NOBLE & LELEIOHOKU**  
English Lyric by **RALPH FREED**  
Arr. by *Spud Murphy*

VOCAL

Moderato

**A** Brass

Sax.

**B** *Tutti*

**C** *Tpt. 8<sup>va</sup> lower*

*Vis.*

*Tpt.*

**D** *Tutti*

**E** VOCAL

*mf*

There's a sun-ny lit-tle fun-ny lit-tle mel-o-dy That was start-ed by a na-tive down in Wai-ki-ki  
 To-hu-wa-i-lu-a To-hu-wa-i-wa-i-lu e-hu-he-ne-la-a pi-li-ko-o-lu-a-la

He would gather a crowd down be-side the sea And they'd play his gay Ha-wai-ian Chant.  
 pu-tu-tu-i-lu-a i-le-to-e-la ha-nu-li-po-i-ta-pa-a-lai.

Soon the oth-er lit-tle na-tives started sing-in it And the hu-la hu-la maid-ens started swing-in it  
 To-hu-wa-i-lu-a To-hu-wa-i-wa-i-lu e-hu-he-ne-la-a pi-li-ko-o-lu-a-la

Like a trop-i-cal storm that's the way it hit Fun-ny lit-tle gay Hawai-ian Chant  
 pu-tu-tu-i-lu-a i-le-to-e-la ha-nu-li-po-i-ta-pa-a-lai.

Ow way tah Tu-a-lan  
 Au we la lu-a-la

Me big bad fight-in man.  
 Au wa la lu-a-la

Tenor 8<sup>vs</sup> lower

**F**

mf

*Tutti*

**G**

mf

Saxs
